

PLAN SHOWING THE PROPOSED DWELLING HOUSE IN PLOT NO. 119(PART), S. NO. (74/7) (PART) AT GOMATHIPURAM, OF V. NO. 20, TIRUNINRAVUR VILLAGE & TOWN PANCHAYAT LIMIT, SRIPERUMBUDUR TALUK, CHENGAI ANNA DISTRICT.

MMDA (A)/PP No. /  
C No. A/19033/91  
Asst.  
Scrutiny PART I 3/10/91  
PART II  
A.P.

SCALE 1:100

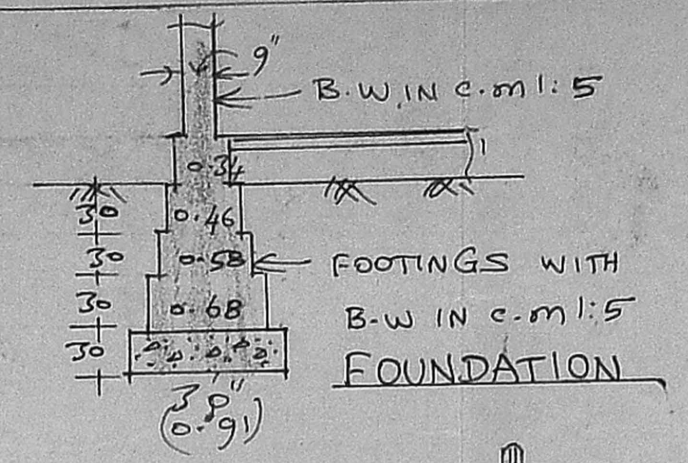

BRIEF SPECIFICATION  
FOUNDATION FOOTINGS WITH BRICK WORK IN c.m:5, OVER p.c.c:1:4:8 & SAND FILLING

BASEMENT & SUPERSTRUCTURE BRICK WORK IN c.m:6  
ROOFING R.c.c:1:2:4 Roof SLAB 12cm thick & WEATHERING COURSE  
PLASTERING c.m:4, 12mm thick  
FLOORING p.c.c:1:4:8, 10cm thick & FINISHED WITH c.m:4, 20mm thick  
JOINERIES 1ST CLASS HARD WOOD

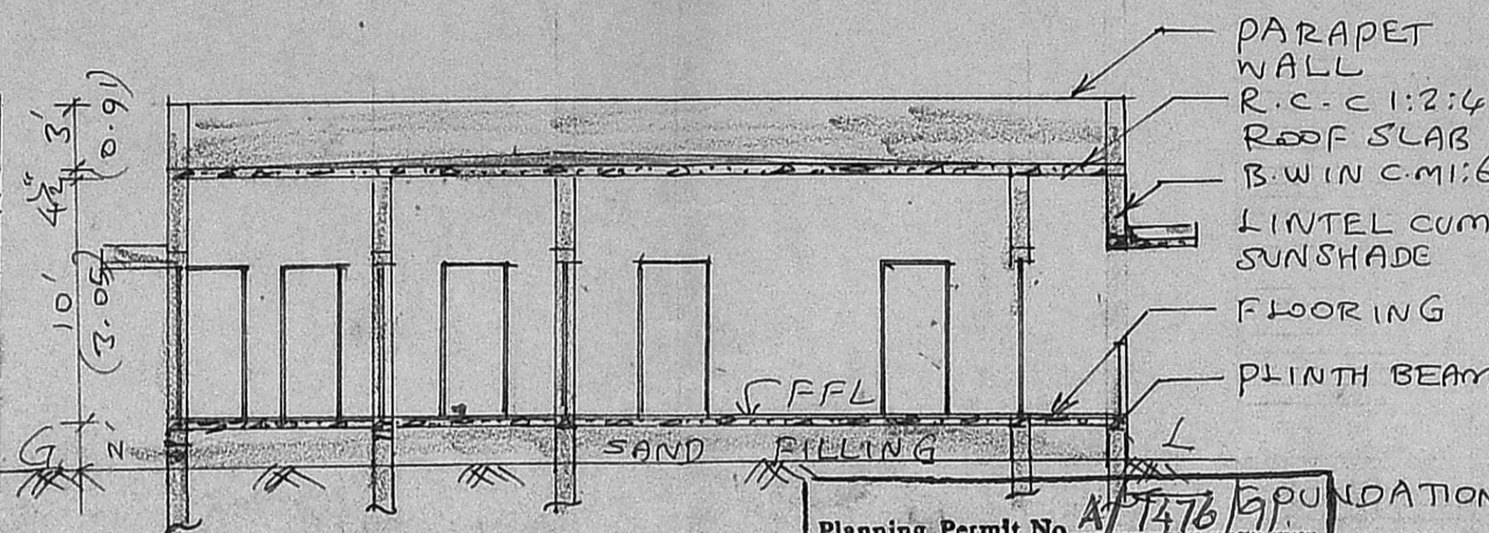
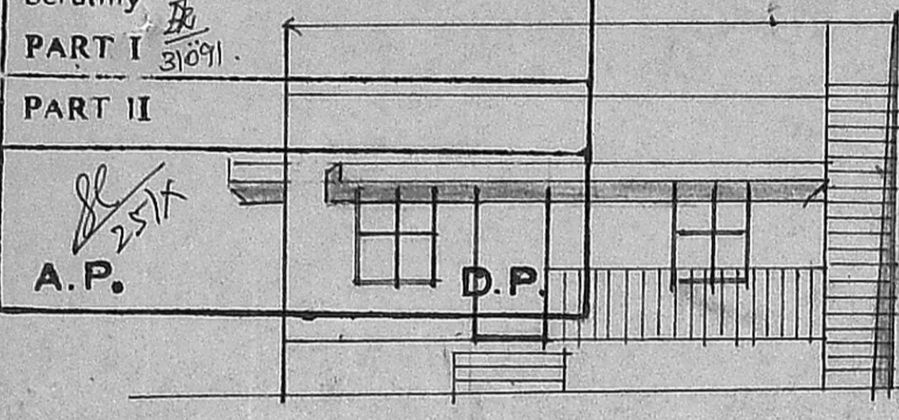
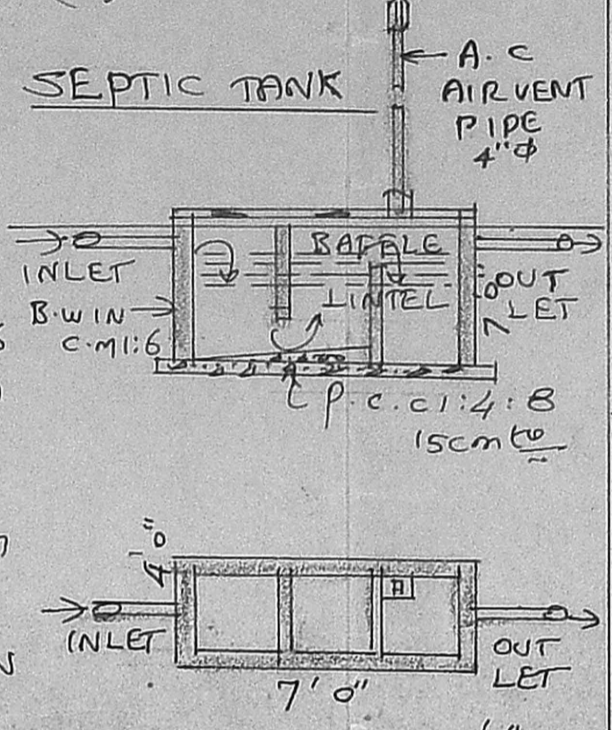

Planning Permit No. A/7476/91  
**APPROVED**  
SUBJECT TO THE CONDITIONS IN THIS OFFICE LETTER.  
No. A/19033/91 Date 27-12-91.  
% *S. Srinivasan*  
FOR MEMBER SECRETARY  
MADRAS METROPOLITAN DEVELOPMENT AUTHORITY  
MADRAS - 600 008.

SITE PLAN  
SCALE 1:300

PLOT No. 118

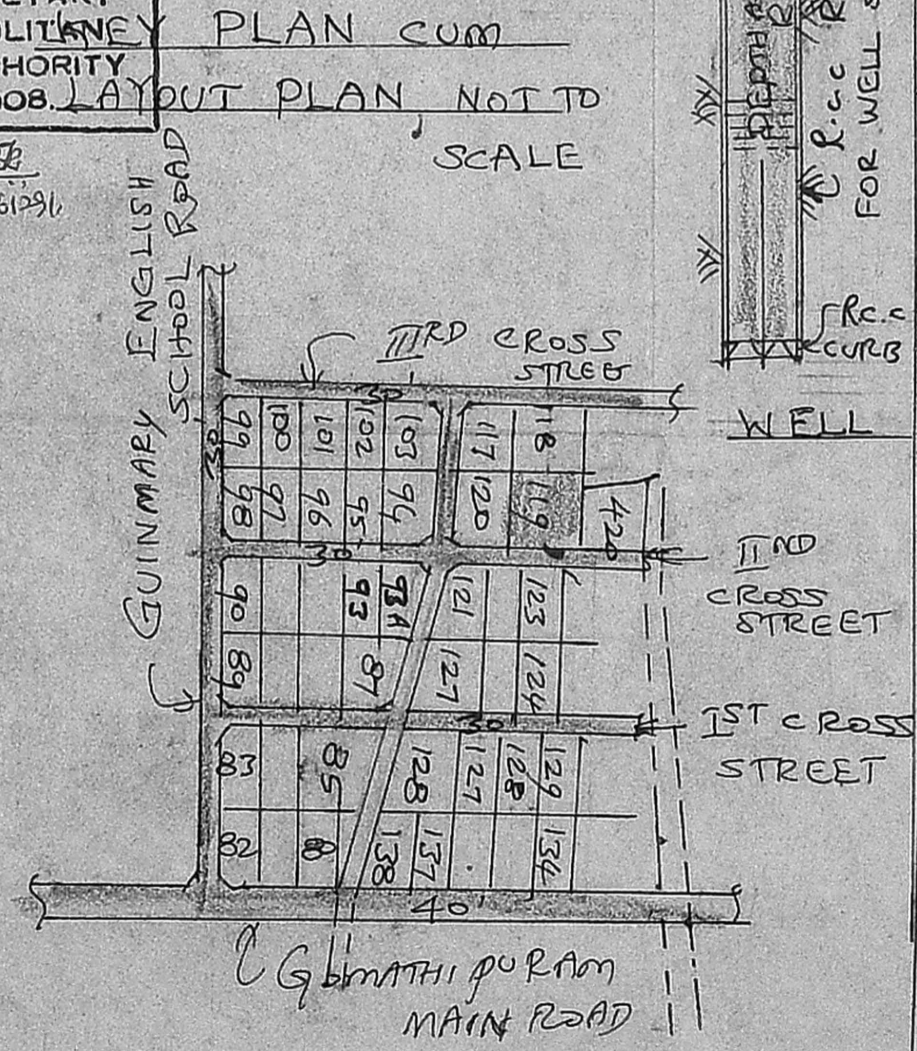
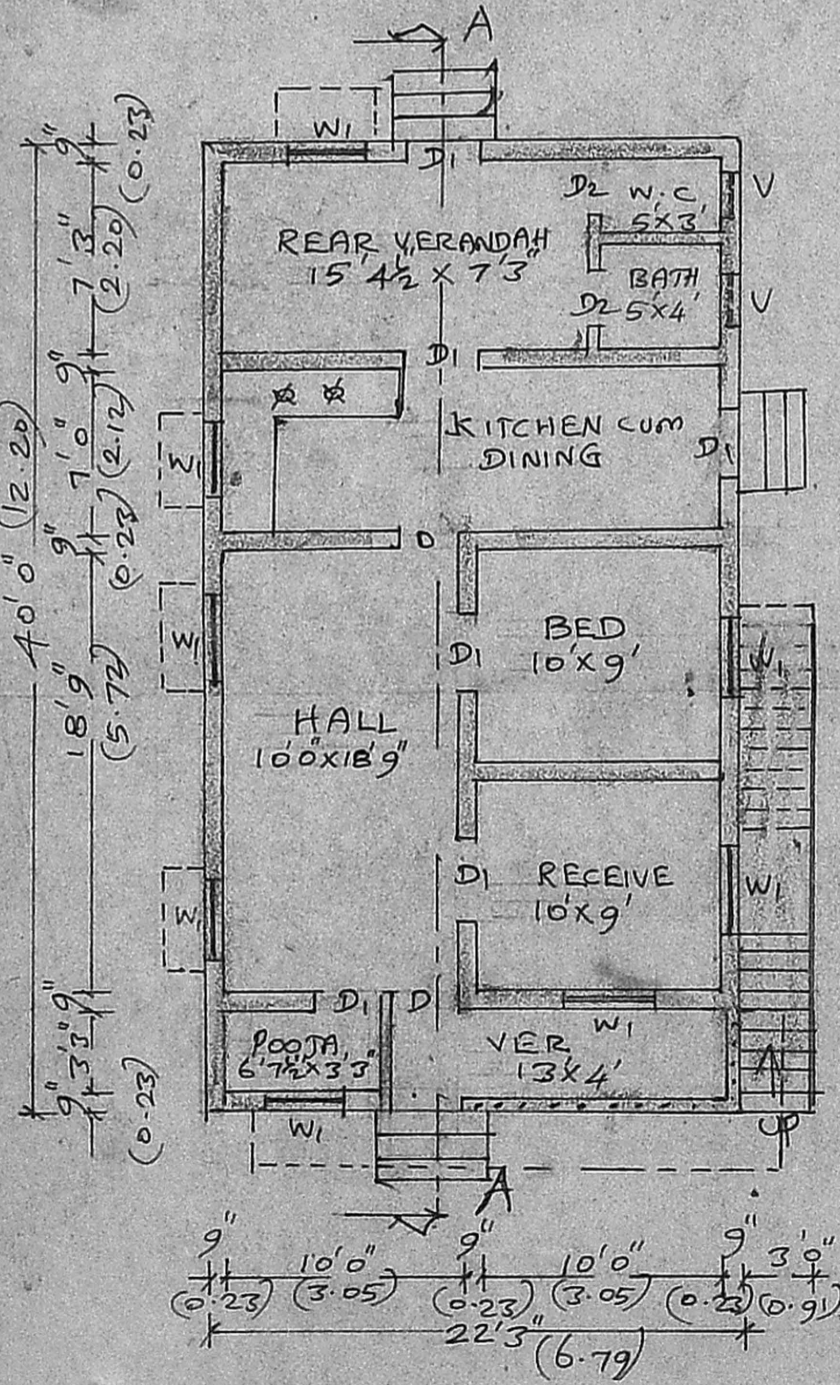
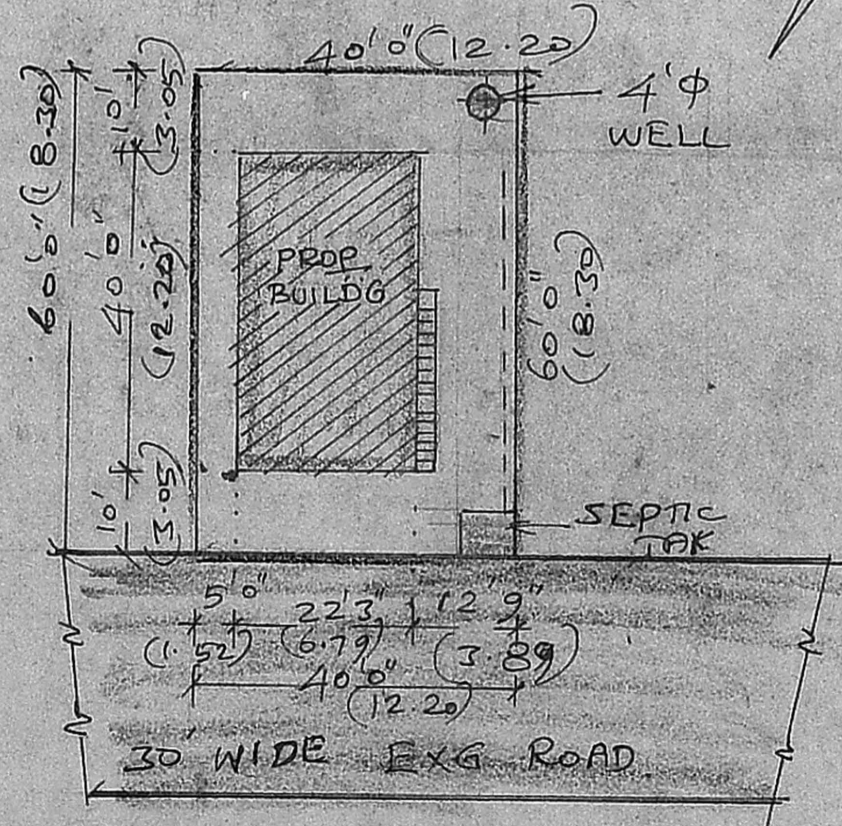

AREA STATEMENT  
AREA OF SITE: 2400 sqft  
AREA OF PROPOSED CONSTRUCTION: 890 sqft  
COVERAGE: 37%  
F.S.I: 0.37%

LEGEND  
PROPOSALS SHOWN IN  
EXISTINGS SHOWN IN  
BOUNDARY OF SITE

R. Vishnukala  
(R. VISHNUKALAI)  
OWNER

*R. Shanmuga Sundaram*  
R. Shanmuga Sundaram, D.C.E.  
LICENCED SURVEYOR & CONSULTING ENGINEER  
Thiruninravur Town Panchayat  
359, M. T. H. Road,  
Thiruninravur, R. S-602 024.  
LICENCED SURVEYOR